

FOR ALL YOUR  
COURTROOM  
NEEDS

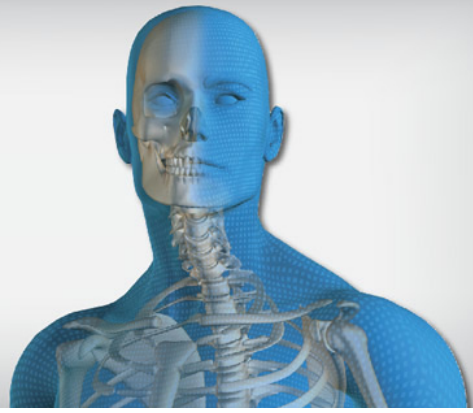

## NCG Medical Exhibit Membership

### NCG Courtroom Visuals

Date

---

#### Client/Account Information

Contact person

Law Firm Name

Street address

Street address line 2

City

State

Zip code

E-mail address

---

#### Billing Address

Same as above

Contact person

Law Firm Name

Street address

Street address line 2

City

State

Zip code

---

I agree to the terms of service as defined below for NCG Medical Exhibit Membership for a period of one year. Membership date begins when payment is received. All work done prior to cleared payment may be charged at regular rates. By clicking "ok" below you are acknowledging that you are informed of all terms and rates of the NCG Medical Exhibit Membership. Membership is not refundable or prorated.

OK

---

**Payment**      Payment for \$1,000.00 to NCG via:

Terms of Service: Upon completion of this form and payment your Law Firm will acquire a membership for a period of one year. This membership entitles your Law Firm to receive regular and customary medical exhibits created for \$600.00 each. Each custom medical exhibit will have up to six individual images(illustrations and/or medical imaging). Each new case presented to NCG will be completed in within two weeks\*. Cases presented to NCG less than 7 days from delivery will require an rush charge (7 days is before noon on day 1). Membership price includes one-half hour e-mail and phone consultation with your expert and one hour initial consultation per case when needed. Face-to-face consultation is limited to a 60 mile radius from our office. All other consultation will be billed at NCG's regular rates. The final exhibit will be delivered in digital format. NCG Medical Exhibit Members receive 10% off all printing and mounting prices. Excessive changes will result in charges based on NCG's regular medical illustration rate. Excessive changes are defined by changes of more than 25% of the artwork and is solely at NCG's discretion. Your law firm may need to provide a list of attorneys at your firm when requested by NCG. Rush charges are 50% for less than 3 days and 25% for 4 to 6 day turnaround.

\*Turnaround may be effected by size of case or current case load